Slide 1

The Supreme Court of Ohio
Module 5:Modes of Interpretation
Lesson 2: Self Study Program
The Supreme Court of Ohio | Language Services Program

Slide 2

Madness:

"People doing the same thing over and over and expecting different results"

Albert Einstein

Slide 3

Interpreter Training, The Golden Rule

- Did you hear what you just said?

Slide 4

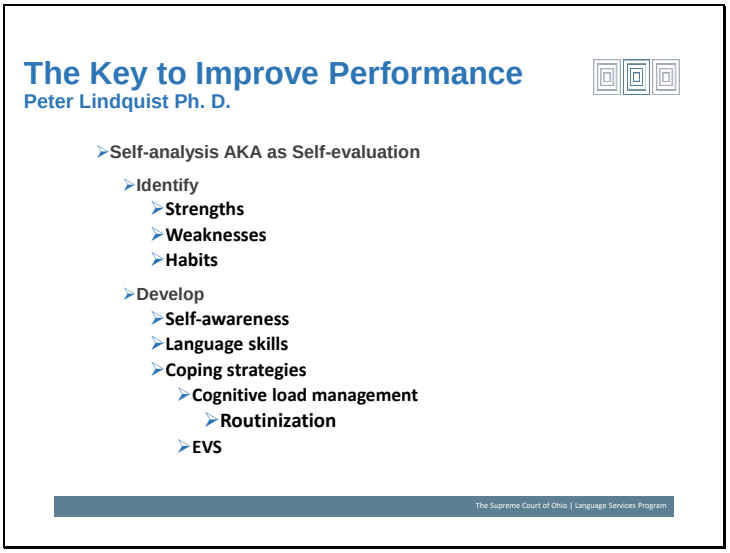
The Key to Improve Performance
Peter Lindquist Ph. D.
Self-analysis AKA as Self-evaluation
Identify
Strengths
Weaknesses
Habits
Develop
Self-awareness
Language skills
Coping strategies
Cognitive load management
Routinization
EVS
The Supreme Court of Ohio | Language Services Program

Slide 5

Time to Take Action!

The difference between where we are.

- **current status.**

And where we want to be.

- **vision and goals.**

Is what we do.

- ***target objectives and action plans.***

Slide 6

What's your Plan?

- Establish goals.

"Think of the goal as the treasure at the top of a stairway, and the objectives as the stairs."

Craig Miyamoto

Slide 7

What's your Plan?

- Write specific, measurable, and achievable objectives.
- Use the ABCD technique
- Map content topics to specific objectives.

Slide 8

Well-written Objective

Audience - Green
Behavior - Red
Condition - Blue
Degree - Purple

- **Psychomotor** – "Given a standard balance beam raised to a standard height, the student (attired in standard balance beam usage attire) will be able to walk the entire length of the balance beam (from one end to the other) steadily, without falling off, and within a six second time span."

Slide 9

Well-written Objective

Audience - Green
Behavior - Red
Condition - Blue
Degree - Purple

- SIGHT TRANSLATION
  - "Given a 225 word English legal document the interpreter will be able to sight translate the document in its entirety at a 70% accuracy within 6 minutes

Slide 10

Climbing The Stairway

- Find resources, tools, information, simulations, and other content to help meet each of your objectives.
- Review to make sure the content and objectives are helping you achieve the goals.